

Natural Creations



REAL HARDWOOD FLOORS

A DIVISION OF
Burchette & Burchette

HARDWOOD FLOORS



*Grounded in History.
Modern in Execution.*

Established in 1948, we are a third generation, family-owned and operated custom wood flooring company. We have always strived and succeeded at being both innovators and artists in our industry. We are a vertically-integrated company who manages rough lumber, to manufacturing, hand texturing, hand finishing, and installation of the best wood flooring and marquetry in our industry.

Since 1948, it has been our mission and daily goal to make the finest wood flooring available in the world. With this attitude in mind, we believe that the floor is a fundamental design feature of a home or commercial space. Knowing this, we believe that it is our duty to educate design professionals—architects, interior designers, contractors and homeowners—about the unique nature of wood and the various ways it can be made to fit the specific lifestyle, design, and construction needs of each project. This specialized treatment, paired with our artisan approach to crafting floors per customer, ensures that each customer gets the finest wood floor available, and ultimately, exactly what is imagined and needed for the project.

Natural Creations
REAL HARDWOOD FLOORS

A DIVISION OF
Burchette & Burchette
HARDWOOD FLOORS



Signature Collection

9" European Oak, Character Grade, Weathered Texture, Natural Edges, Custom Color Process (1563) European Oil Finish

Architecture:
Locati Architects

Interior Design:
Locati Interiors

Builder:
Schlauch Bottcher Construction







Signature Collection

Floors and Ceilings: 7" French Oak, Character Grade, Natural Texture, Natural Edges, Custom Color Process (1100) European Oil Finish

Architecture:
Bates Masi

Builder:
Pyramid Builders

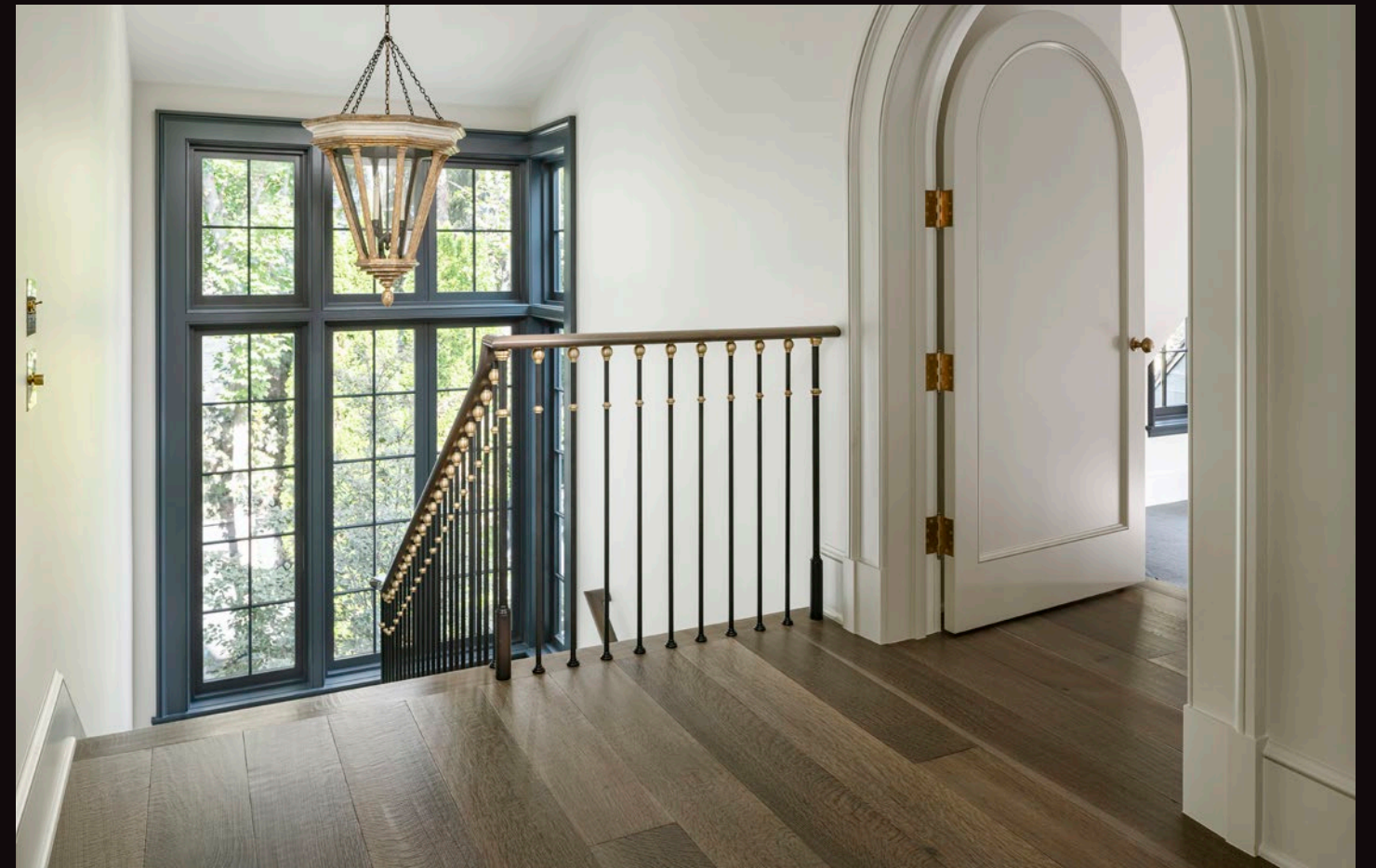



Signature Collection

8" Rift & Quartered White Oak, Select Grade, Antiqued Texture, Natural Edges, Custom Color Process (1579), European Oil Finish

Architecture:
McAlpine

Builder:
Jackson & Leroy



Signature Collection

4" x 30" Chevron,
Antiqued Texture,
Hand Scraped
Edge, Custom Color
Process (1280),
European Oil Finish

Interior Design:
Joel Kelly Design





Signature Collection

Various Plank and Pattern work, French Oak, Character Grade, Chemical Color Process (1003), Antiqued Texture, Hand Scraped Edges, European Oil Finish (Plank, Chevron, Herringbone, Fargaux Parquet)

Builder:
Galileo Builders







Signature Collection

9" French Oak, Character Grade, Antiqued Texture, Natural Edge Detail, Custom Color Process (1227), European Oil Finish

Architecture: Pearson Design Group

Interior Design: Lisa Kanning

Builder: Highline Partners





Signature Collection

10" French Oak, Character Grade, Antiqued Texture, Hand Scraped Edges, Custom Color Process (1221), European Oil Finish

Interior Design: Trauner Fay

Builder: J.T. Sipe

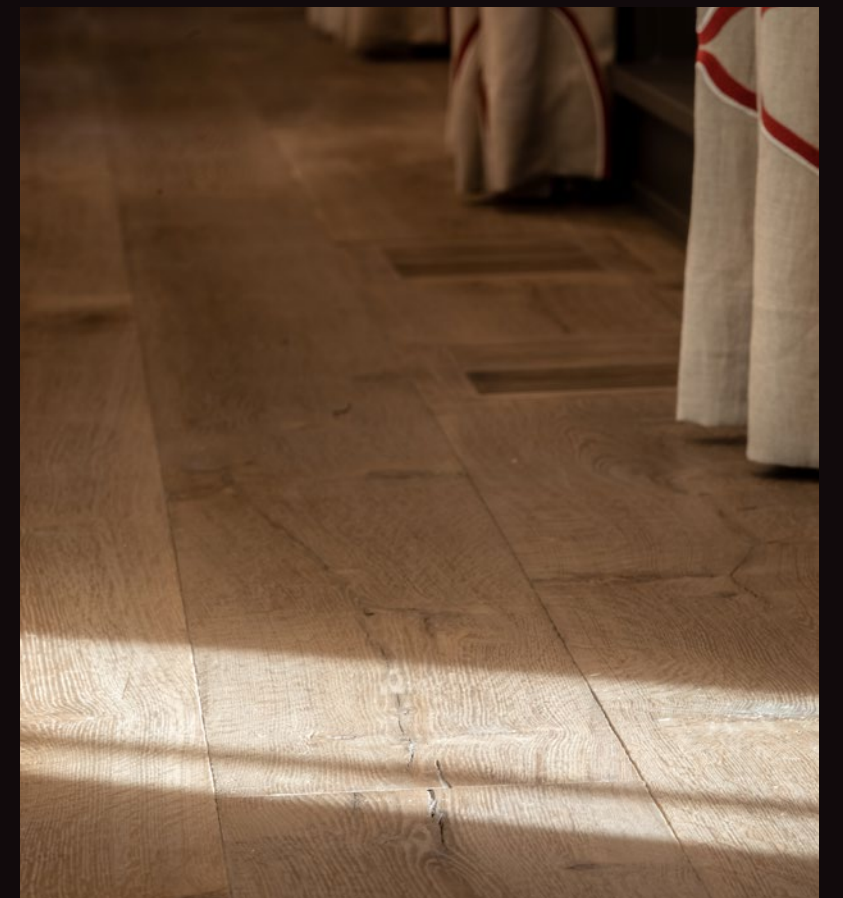





Signature Collection

*4 – 7" Antique, Reclaimed
Brownboard Oak, Original
Face Texture, European Oil
Finish*

Architecture:
Shamburger

Interior Design:
August Interiors





Signature Collection

Floors: 8" Select Grade,
American Black Walnut,
Antiqued Texture, Natural
Edge Detail, (1318) Signature
Finish

Ceilings: 6" Select Grade, Rift
Cut White Oak, Natural Edge
Detail, European Oil Finish

Architecture:
The Jarvis Group

Interior Design:
Hank Page

Builder:
Pinemar Inc.



Signature Collection

*9" French Oak,
Character Grade,
Hand Scraped
Edge Detail,
Heavy Weathered
Treatment, Custom
Color Process (1779),
European Oil Finish*

Architecture:
Shamburger

Builder:
Bluestone



Signature Collection

8" Character Grade, American Black Walnut, Hand Chiseled Square Pegs, French Bleed Effect, Estate Hand Scrape, Custom Color Process, Signature Finish

Architecture: Shamburger

Interior Design: August Interiors





Signature Collection

7" French Oak, Select Grade, Antiqued Texture, Natural Edge Detail, Custom Color Process (1321), European Oil Finish

Architecture:
Historical Concepts

Interior Design:
Haviland Whitcomb

Builder:
Simpson Construction









Signature Collection

Floors: Pattern and Plank, Character Grade, American Black Walnut, Footworn Texture, Custom Color Process (1581), European Oil Finish (8" Plank, 12" Plank, and 4" Herringbone)

Floors: 5 – 9" Antique Resawn Oak, Antiqued Texture, Hand Scraped Edge Detail, European Oil Finish

Builder: Solaris Inc.





Signature Collection

Floors: *Mayan Oak, Rustic Grade, Antiqued and Weathered Texture, Custom Color Process (1524), Signature Finish*

Interior Design: Patrick Sutton





Signature Collection
 10" French Oak,
 Character Grade,
 Antiqued and
 Weathered Texture,
 Custom Color Process
 (1181), European Oil
 Finish

Interior Design:
 Jackye Lanham

Builder: Solaris Inc.





Signature Collection

9" European Oak,
Character Grade,
Weathered Texture,
Custom Color Process
(1442), Signature Finish

Architecture:
Court Atkins Group

Interior Design:
Court Atkins Group

Builder:
Simpson Construction

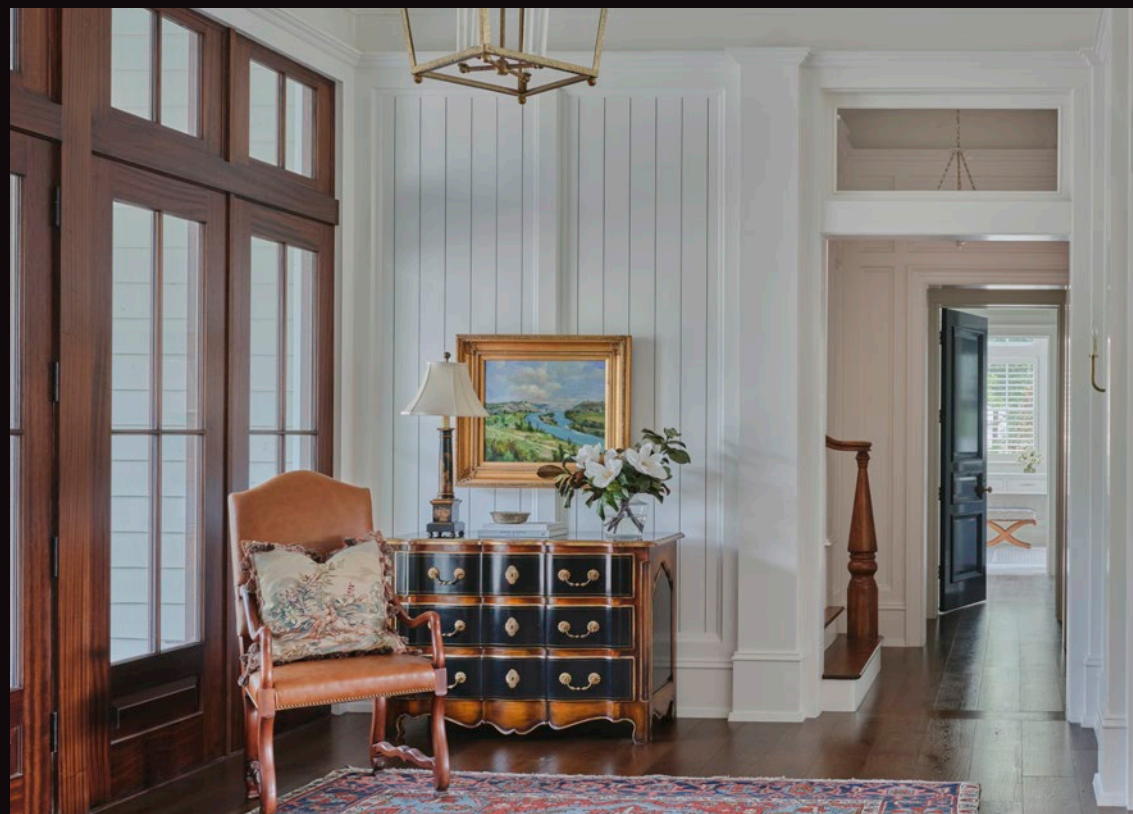



Signature Collection

10" French Oak, Character
Grade, Antiqued and
Weathered, Custom Color
Process, European Oil Finish

Builder: Solaris Inc.



Signature Collection

10" Antique Heart Pine, Antiqued Texture, French Bleed Effect, Custom Color Process (1417), European Oil Finish

Architecture: Stan Dixon Architects

Interior Design: Tammy Connor Interiors

Builder: Sheppard Construction





Signature Collection

9" French Oak, Character
Grade, Antiqued Texture,
Custom Color Process (1582),
European Oil Finish

Builder: Solaris Inc

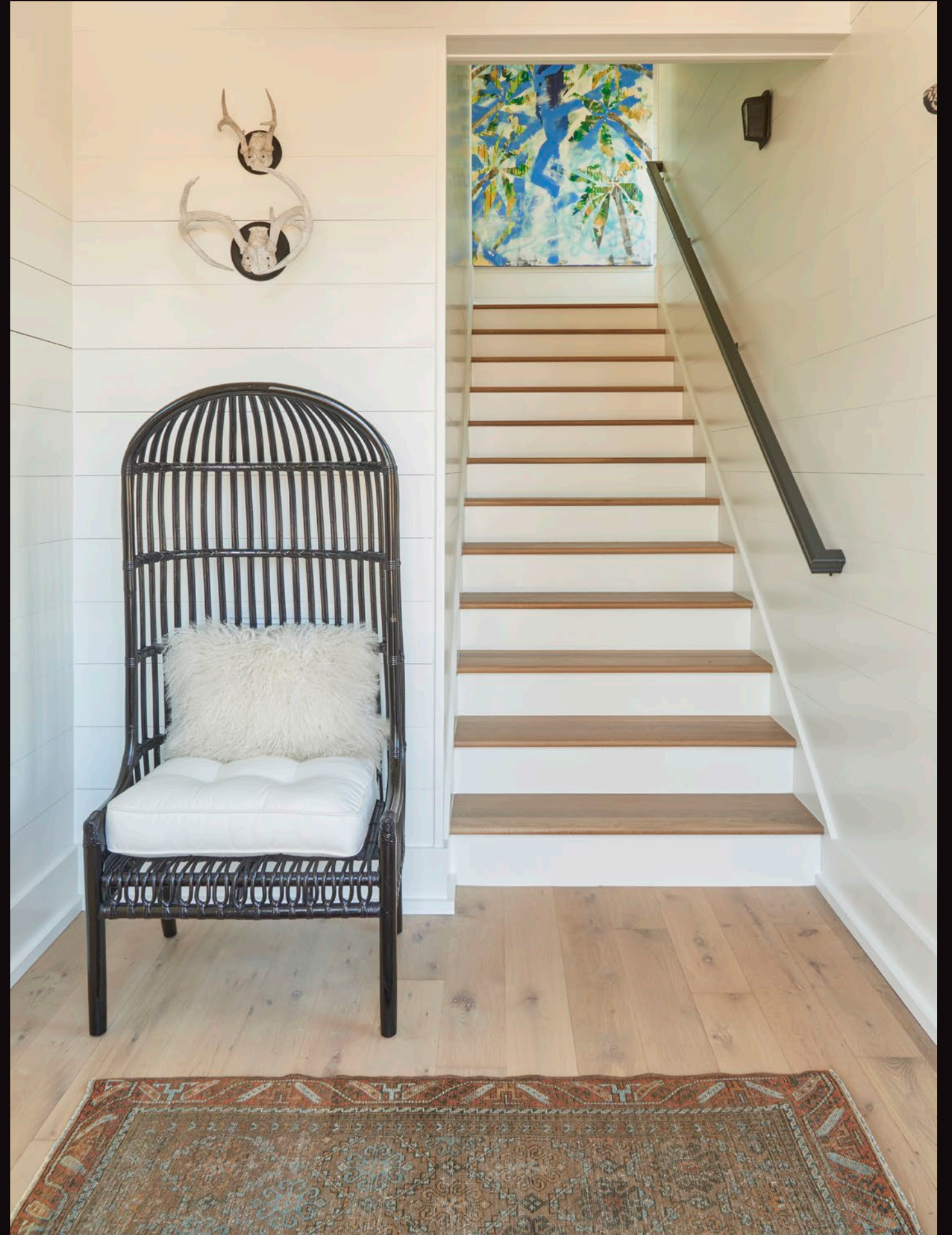



Signature Collection

6" French Oak, Character Grade, Natural Texture, Natural Edge Detail, Custom Color Process, European Oil Finish

Interior Design:
Court Atkins Group





Signature Collection

10" French Oak, Character Grade, Antiqued Texture, Weathered Effect, Hand Scraped Edge Detail, Custom Color Process (1378), European Oil Finish

Architecture: Miller Roodell

Interior Design: Abby Heatherington

Builder: PRG Group





Signature Collection

Floors: Plank and Pattern, 7" Pippy European Oak, Weathered Effect, Custom Color Process (1516), European Oil Finish.

Architecture: Alt Breeding Schwartz

Builder: Pyramid Builders







Signature Collection

7" French Oak, Antiqued and Weathered Texture, Custom Color Process #1217, European Oil Finish. Walls & Trim; Black Walnut, Antiqued, Custom Color Process, Matte Signature Finish.

Architecture:
Court Atkins Group

Interior Design:
Court Atkins Group
(Deborah Van Plew & Team)







Signature Collection

7, 9, 11" Boardform Oak, Planned Face, Scraped and Antiqued Edges, Custom Color Process (1681) European Oil Finish

Architecture: Purplecherry Architects

Interiors: Purplecherry Architects

Builder: Pyramid Builders

Photography: Durston Saylor



Signature Collection

8" French Oak,
Antiqued and
Weathered Texture,
Hand Scraped Edges,
Custom Color Process
(1698) European Oil
Finish

Architecture:
Hoyt Architects

Builder:
Teton Heritage Builders







Signature Collection

7" Select European Oak,
Light Weathered Texture,
Custom Color Process
(1292) European Oil Finish

Architecture:
Reid Smith Architects

Builder:
Teton Heritage Builders







Signature Collection

8" Footworn French Oak,
Hand Scraped Edge Detail,
Custom Color Process
(0939), European Oil Finish

Architecture:
CLB Architects

Interior Design:
WRJ Design

Builder:
Teton Heritage Builders







Signature Collection

8" Character Walnut, Sawn Face, Hand Scraped Edge Detail, Custom Color Process (1317), Signature Finish

Architecture:
Berlin Architects

Interior Design:
Jacque Jenkins Stireman
Design

Builder:
Teton Heritage Builders





Boutique Collection
Private Residence
Classic Musk
220 mm x 880 mm Herringbone, Pippy Light Character Grade



Boutique Collection
Private Residence
Classic Noble
160 mm x 640 mm Herringbone, Select Grade





Boutique Collection
Private Residence
Royal Ridge
140 mm x 300 mm Herringbone, Select Grade



Boutique Collection
Commercial Application
Copper Classic
160 mm x 640 mm Herringbone,
Character Grade

These are a select few of our Bespoke offerings, created per project, per design based on the needs and aesthetics of each home. All of these options can be made in Marquetry, Herringbone, and Chevron. We fabricate full custom stair components for anything in this Collection. Everything from width, grade, thickness, and construction can be varied on these offerings.



Bascom



Beartooth



Bjornhem



Brady

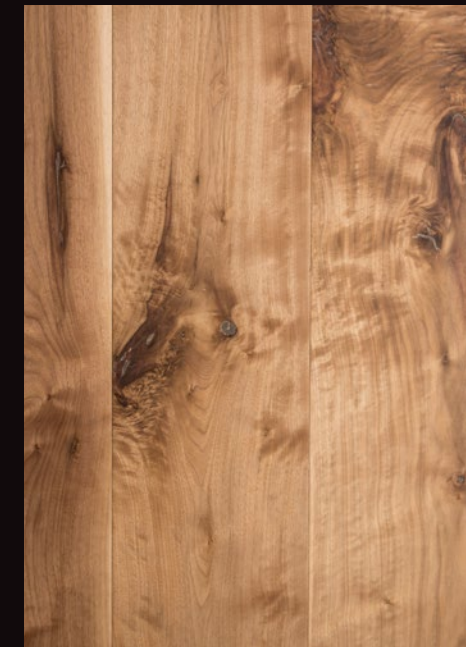

Braun



Brenner



Bottcher



Boulder



Bowron



Chinquapin



Connor



Deadwood



Dewberry



Dixon



Eugenia



Leymoyne



Miller



Nance



Gaffney



Gallatin



Highland

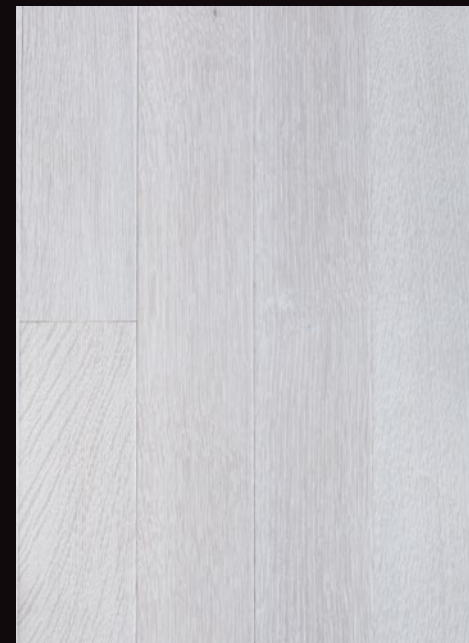

Newberry



Norcross



Pearson



Pioneer



Polen



Prince



Tavola



Underwood



Vallum



Rhine



Styer



Sullivan



Van Wyck



Wade Hampton



Wasatch

The Boutique Collection is our Semi-Custom line of European Oak Flooring. All of these can be made in a variety of widths, grades, and thicknesses. We also offer all of these options in Herringbone and Chevron.



Webster



Wohali



Classic - Ash



Classic - Grain



Classic - Musk

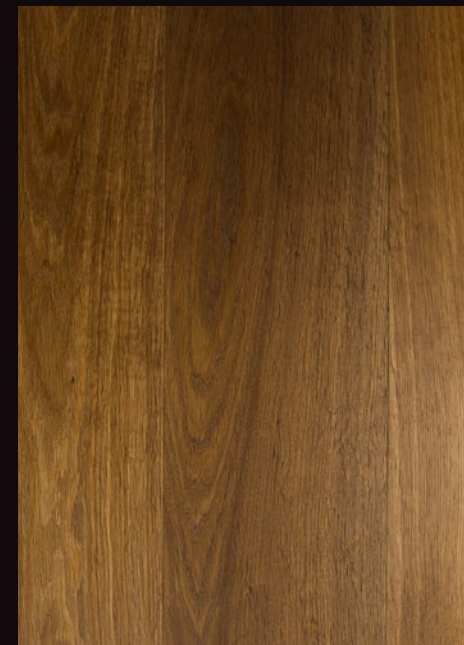

Design - Copper



Design - Fume



Design - Libre



Design - Pearl



Design - Slate



Design - Taupe



Royal - Grant



Royal - Icon



Royal - Ridge



Forest - Earth



Nature - Vex



Royal - Bright

We offer over 20 different Classical Parquet designs. We can also design unique ones per the needs of each project. Herringbone and Chevron is available in most all of our offerings.



Chantreuse



Chevron, French Oak



Fargeau



Fountainbleau



Fountainbleau



Herringbone



Reclaimed Fountainbleau



Rhombus



Rift Chevron



Rope and Diamond



Styer



Walnut Soubise



Wixom



Wynn

Natural Creations
REAL HARDWOOD FLOORS

A DIVISION OF
Burchette & Burchette
HARDWOOD FLOORS

196 Austin Traphill Rd, Elkin, NC 28621
336.835.6409
realhardwoodfloors.com
@realhardwoodfloors